



News of Dental Activities

VOLUME XXVIII

FEBRUARY 1990

NUMBER 2

Election set for February General Meeting

NEW DATE: Monday, February 12

NEW PLACE: Andrea's.

To avoid conflict with Mardi Gras parades, the February general membership meeting has been changed to Monday, February 12. This is a dinner meeting, honoring new members, at Andrea's, 3100 19th Street, Metairie.

Cocktails will be available at 7:00 p.m., and the dinner meeting will begin at 7:30 p.m.

Plan to enjoy a delicious dinner and welcome our new colleagues as we all get a look at the future of "Organized Dentistry in the 90's."

NODA president Dr. William Reeder, Jr. will host two speakers on this topic: Dr. Vincent Liberto, LDA president, and Dr. William Allen, associate executive director of the ADA.

NEW MEMBERS HONORED

New members who have joined NODA since January 1, 1989 will be complimentary guests of the association at the February general membership meeting Monday, February 12 at Andrea's Restaurant, beginning at 7 p.m.

Dr. Liberto is a New Orleans pedodontist, and a past president of NODA. He is also our current ADA delegate.

Dr. Allen is a California pedodontist, and past president of the California Dental Association and the American Society of Dentistry for Children.

He joined the ADA staff in Washington, D.C. in 1981 and moved to his current Chicago position in 1988.

Both of these dental leaders have much to say about *you* and *your* organizations – be sure to this important meeting.

Reservations are suggested since there is limited seating available for dinner. The cost of the dinner is \$18.00. Please call the NODA office at 834-6449 to make your reservation.

Election of new officers will also take place

(Continued on page 6.)

INSTALLATION DINNER MARCH 10

New Orleans Country Club will be the scene of the 1990 Installation Dinner of the New Orleans Dental Association Saturday, March 10. Dr. Darlene T. Bassett will be installed as NODA's 72nd president, succeeding Dr. O. William Reeder, Jr.

This is always a gala event on the

NODA schedule. A number of state dental officials will be on hand, along with officers, members, spouses, and guests of NODA.

Why not call a group of colleagues and classmates and reserve a table for an evening of conversation and conviviality?

This is Your Invitation to a Great Evening

You are cordially invited

to the 71st Annual Installation Dinner

New Orleans Dental Association

Saturday, March 10, 1990 • New Orleans Country Club

Menu:

Seafood Crepe with Lobster Sauce

Caesar Salad

Choice of:

Medallion of Beef Carved at Table

or

Filet of Speckled Trout Maison with

Mushrooms, Artichoke & Meuniere Sauce

Fondant Potatoes, Seasoned Green Beans,

Tomato Florentine

Strawberries Romanoff • Complimentary Wine,

Red & White

Coffee

Cash Bar 7-8 p.m. • Dinner 8 p.m. • Orchestra & Dancing

Cost: \$30 per person

Formal Attire-Optional

RESERVATION FORM – NODA INSTALLATION DINNER DANCE

Please reserve _____ places for me at the March 10 dinner dance. My check for \$_____ is enclosed. (When sending check please indicate choice of entree. Please RSVP by March 1.)

Mail with your check to: NODA, 3101 W. Napoleon Ave., Suite 119, Metairie, LA 70001.

Children's Dental Health exhibits in New Orleans, Kenner

Children's Dental Health Month is underway!

One of the premier public service programs of NODA, the month-long event actually was scheduled to begin January 26 with a half-day seminar for school nurses and teachers at LSU Dental School.

Dr. Gizelle Richard was chairman of the teacher event.

A citywide "brush-in" by third grade students was scheduled February 1, the same day that major dental care exhibits opened at the Louisiana Children's Museum, 428 Julia St. in New Orleans, and the new Freeport McMoRan Daily Living Science Center, 409 Williams Blvd. in Kenner.

NODA's Auxiliary, LSU Dental School students and dental hygiene students, and related groups are cooperating in staffing the two exhibits. Dr. Sam Miano, general chairman, also urged dentists to sign up their offices for a day of staffing the exhibits.

Hours at the Children's Museum are 9:30 a.m.-4:30 p.m. every day except Monday. Hours at the Kenner Center are 9-5 Tuesday through Saturday and 1-5 on Sundays.

John Fourcade, New Orleans Saints quarterback, is honorary chairman of the event which covers New Orleans and six surrounding parishes.

Some lucky family of four will win a trip to Disney World in NODA's Disney World Sweepstakes which got underway last month.

Entry forms were printed in the January issue of *NODA News*. NODA members are asked to photocopy as many forms as they wish and distribute to patients, prospective patients and the general public.



There is nothing to buy. However, each entry form must be signed by a NODA member dentist in order to qualify for the prize, estimated to be worth \$2,200.

Forms are to be mailed to the NODA Central Office, 3101 West Napoleon Ave., Suite 119, Metairie, LA 70001. Drawing will be held on or about April 20, 1990.

Dr. Miano said the "Dentists with a Heart" program and the NODA Disney World Sweepstakes are projects running concurrently with Children's Dental Health Month.

A number of dentists have volunteered to appear on radio and television programs arranged by Fitzgerald, NODA's public relations firm. Mayor Barthelemy of New Orleans and Mayor Aaron Broussard issued proclamations. Another feature of the observance is the "Adopt a School" program in which dentists are to make appearances at schools near their offices.

Kentwood Spring Water, Crest toothpaste, and Criminal Sheriff Foti's office are among the groups supporting the month-long observance.

CPR guidelines are altered

Because of concerns about infection control, new national guidelines say laymen can skip the mouth-to-mouth phase of cardiopulmonary resuscitation to avoid possible transmission of the AIDS virus from victim to rescuer or vice versa.

The guidelines, issued by a committee of the American Heart Association and published in *JAMA*, update previous CPR recommendations issued in 1985 by suggesting that anyone attempting CPR should first try compressing the victim's chest before resorting to blowing air into the person's mouth.

The guidelines emphasize that there are no known cases in which the AIDS virus has been transmitted through CPR. But they note that "a theoretical risk" of transmission does exist.

Such a risk would be greatest if either the rescuer or the victim had a cut in or around the lips or mouth, or other injuries that could result in exchange of blood during mouth-to-mouth resuscitation.

DENTISTS WITH A HEART
"Dentists with a Heart Day" will be observed on Valentine's Day, Wednesday, February 14, in conjunction with Children's Dental Health Month.

Dr. Vincent Liberto, chairman, said approximately 50 dental offices have volunteered to see children on that day who are unable to pay for dental services. Patients will be limited to children whose families do not qualify for federal aid or who are not currently under treatment in a dental office.

NODA dentists who wish to join the volunteers are asked to call NODA executive secretary Mona Whittington at 834-6449.

NODA JOINS DRUG WAR

Dr. Joseph Dongieux, NODA's representative on the Mayor's War on Drugs program, reports that Mayor Barthelemy is requesting that each NODA doctor join the war on drugs by contributing \$25 to assist the citywide effort.

Checks should be made out to Mayor's War on Drugs Fund, c/o The Greater New Orleans Foundation, 2515 Canal St., Suite 404, New Orleans, LA 70119. Dr. Dongieux said plans are for the Mayor's Drug Task Force to send anti-drug literature to each NODA member's office.

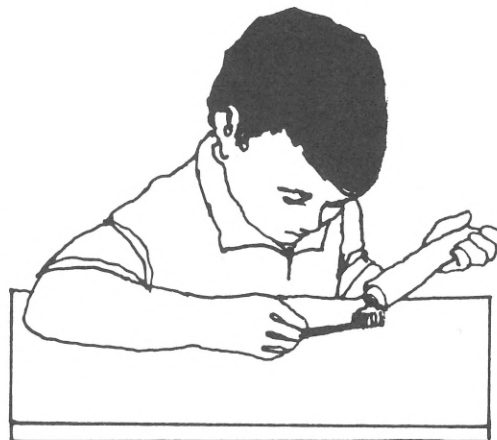

NODA News is published every month with the exception of June, July and August. Deadline for ads and editorial material is the 10th of the month preceding publication. Ads and news should be sent to Dr. Kristi Soileau, 1502 Calhoun St., New Orleans, LA 70118.

Dr. Soileau is editor and chairman of the NODA News Committee. Members are Drs. Joseph Asercion, Edwin Brown III, Ronald Carr, George Cerniglia, Frank Herbert and David DeGenova.

DENTAL DATA

CELEBRITIES FOR DENTAL HEALTH

When Saints quarterback John Fourcade accepted the honorary chairmanship of Children's Dental Health Month, he joined a lengthy list of stars who have held the title.

Among them are Jake Kupp, Archie Manning, Pete Fountain, the late Pete Maravich and Gail Goodrich of the New Orleans Jazz, Bobby Hebert, Cap'n Sam of TV fame and Ronald McDonald.

CONFERENCE DRAWS FROM FAR AND WIDE

The reputation of the New Orleans Dental Conference goes far beyond New Orleans and Louisiana. Did you know that 39 states, including Hawaii, were represented by attendees at the 1989 Conference?

There were 11 participants from California and 17 from Illinois, although the Conference does not advertise in those states and doesn't advertise as much as some conferences.

DID YOU KNOW?

• The July 1989 Centennial Edition of the *Wall Street Journal* reported that dentists were second only to teachers as the most respected among professions.

• The number of female graduates from dental schools has almost doubled over the last 10 years from 634 in 1979 to 1,263 in 1988, according to the ADA's Department of Membership Services.

• *Dental Economics* reports that 35.3 percent of dentists surveyed currently advertise, 1.9 percent may advertise in the future, 1 percent will do so if the majority do, and 61 percent do not advertise.

• Dentists topped a recent Gallup poll in which Americans rated eight different service providers. In the May survey, 1,000 American heads-of-households were asked to rate eight service providers on a 1 to 5 scale (5 being excellent, 1 being poor). Seventy percent of those surveyed gave dentists a 4 or 5, making them the highest-rated service providers in the group. The average rating for dentists was 3.97.

Physicians rated an average of 3.57, banks 3.62, telephone companies 3.77, public utilities 3.70, insurance companies, 3.49, hospitals 3.46 and airlines 3.36.

An interesting finding was that dentists' ratings increased as the income of survey respondents rose. For example, 66 percent of those surveyed with incomes under \$20,000 gave dentists a 4 or 5 rating, compared to 73 percent of those with incomes of \$75,000 or more. This did not hold true with physicians.

DENTAL FEARS

American Health's May 1989 lists reasons why people fear a visit to the dentist. Not surprisingly, the drill and injections rate high on the list, but new studies point to other reasons:

- making an appointment
- losing control
- getting teeth cleaned
- choking or gagging
- dentists who won't listen or who ignore requests
- criticisms or insults about personal oral health
- extractions
- post-treatment swelling

SACRED TOOTH OF BUDDHA

One of the most sacred religious relics in the world is the tooth of Buddha. The tooth is enshrined at the Dalada Miligawa, or Temple of the Tooth, in Kandy, Sri Lanka, considered the most holy site of the Buddhist religion.

According to Dr. Malvin O. Ring's *Dentistry: An Illustrated History*, a disciple of Buddha extracted a tooth from the religious leader's body before it was consumed in fire about 483 B.C. The disciple took the tooth to the town of Kalinga, which would become known as Dantapura, or town of the tooth.

Throughout the years, the tooth was captured and taken to India, recaptured and returned to Sri Lanka, and hidden in various parts of the island to prevent its destruction. Finally, in 1560, it was taken by Portuguese soldiers and burned in Goa, India, in the presence of the Indian governor and members of his court.

Today, a new tooth carved out of ivory is enshrined in the temple in Kandy. The substitute tooth continues to serve as an important part of the Buddhist religion.

Once each year, the Festival of the Sacred Tooth occurs with great fanfare. According to Dr. Ring's description, "An elephant clad in scales of shimmering gold parades down paths strewn with rose petals, with a golden casket on his back containing the revered relic, while hundreds of thousands of devout pilgrims bow in worship."

QUIZ ON DENTAL TRIVIA

Thanks to *Contact Points*, Worcester District (MA) Dental Society for the following quiz:

1. What dentist rode the range, so to speak, and wrote such famous western novels as *Riders of the Purple Sage*? He had a TV show in the 1950s.

2. What dentist won a Gold Medal in the shot put at the Mexico Olympic games?

3. What dentist starred in the hit TV series "Petticoat

Junction" in the 1960s?

4. What dentist pitched for the Red Sox in the 1967 World Series?

5. What dentist was named as part of the "Best Professional Football Backfield?" He played for the Chicago Bears.

6. Who was George Washington's dentist?

7. Name the dentist who befriended Wyatt Earp?

(Answers on page 6.)

A CHILD'S TEETH

(Reprinted from Times-Picayune)

Parents, want to help your children when they visit the dentist? Stay out of the treatment room, a pediatric dentist urges. Speaking at the American Dental Association's annual meeting, Marvin Berman of Chicago said that children pick up on a parent's apprehension and "if we're all in the treatment area together, the child will take direction from the parent, not the dentist. It becomes two against one."

NODA PROFILE

Dr. Peterson: Practitioner, Civic Leader, Outdoorsman

When it comes to careers in dentistry, it would be hard to top Don Peterson. He's packed in enough accomplishment and excitement for three lifetimes.

Dr. Peterson's list of honors and achievements is lengthy. There's still another title he could lay claim to: dean of the Maison Blanche Building, once the mecca of New Orleans dentistry and medicine. He's had an office there for an astonishing 58 years!

"At one time we had between 150 and 175 dentists and physicians in this building," Dr. Peterson recalls. "Dr. C. Edmund Kells, the famed dentist and radiologist, had an office here."

The gentlemanly, soft-spoken New Orleans dentist has reached the pinnacle in a number of fields, some of which have brought him into contact with noted Louisiana figures.

He was a member of the board of directors of Charity Hospital of Louisiana for 16 years under three governors, serving as chairman from 1956-1960 and again from 1964-1972. (He qualifies his title as officially vice-chairman since the Governor of the State was ex-officio chairman.) He was the first dentist in Louisiana history to hold this post.

Gov. Earl K. Long was his patient. Another patient and close friend was United States Congressman F. Edward Hebert.

In fact, it is not generally known that Dr. Peterson was an important link between organized dentistry and the U.S. Congress back in the 50's and 60's. "The ADA called me virtually non-stop in those days asking me to bring important dental issues to the attention of Congressman Hebert, a powerful force in Washington," says Dr. Peterson. "I did what I could."

Dr. Peterson is a 1932 graduate of the Loyola University School of Den-

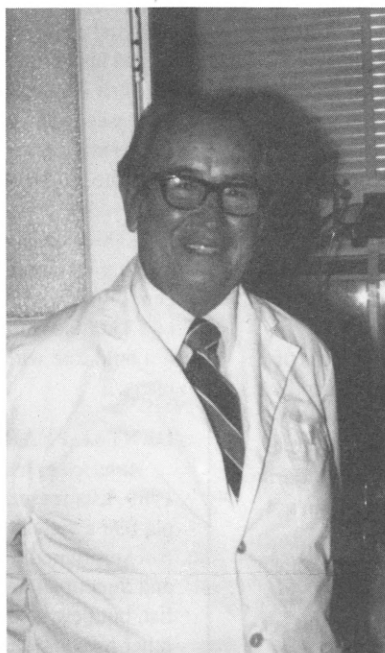

DR. PETERSON

istry where he was a member of OKU and Blue Key, national honor fraternities. He immediately went into practice in the MB Building with another renowned dentist, the late Dr. Charles Rossner. Dr. Peterson also became an instructor and later assistant professor at the Loyola Dental School, a position he held for 37 years, until the school's closing in 1969, whereupon LSUSD appointed him associate clinical professor of maxillofacial surgery. He is a Fellow of the American College of Dentists and served as chairman of the faculty board of Loyola's dental hygiene department.

Throughout his distinguished career he has been a leader in promoting the health of the community. He was a board member and secretary of Health Education Authority of Louisiana, known as HEAL, which brought about significant improvement in area medical facilities.

He has been a dental consultant to EENT Hospital, dental associate at Southern Baptist Hospital and dental consultant to the LSU division of Charity. The Orleans Parish Medical Society made him an associate member. He served two terms as president of the Cancer Association of Greater New Orleans and received a plaque recently naming him a lifetime board member.

Dr. Peterson, a founding board member of the New Orleans Dental Conference, has seen many changes in dentistry. One of these is the emergence of women in the profession.

"I had my doubts at first about women as operators," he admits, "but no more. In fact, my own dentist is a woman, Dr. Darlene Bassett."

Boats, fishing and the outdoor life have long been close to the heart of Dr. Peterson. He has been a board member of the Grand Isle International Tarpon Rodeo for 40 years, served as its president in 1956 and has been general chairman since 1972.

A senior life member of the Southern Yacht Club, he sailed on two ocean races. A founding member of the New Orleans Big Game Fishing Club, he held the record for seven years for largest white marlin and in 1975 also caught the largest blue marlin. "I have a small boat now and do most of my fishing on inside waters," he says.

He has been named as honorary life member of the famed Tally-Ho Club, the nation's oldest hunting and fishing clubs.

Dr. Peterson has been married for 38 years to the former Mary Alma Bishop. They are justly proud of their son, Dr. Don Peterson, Jr., a physician practicing family medicine near Tampa, Florida.

Why should you belong to a dental organization?

Thanks to the Minneapolis District Dental Society for the following:

Why Should I Belong to an Association?

1. I owe it to myself and my practice to help our profession move forward at the regional and national levels.

2. It takes strength in numbers and concerted action to accomplish anything worthwhile.

3. Only through membership in my association can I obtain reports and publications prepared with my practice needs in mind. Everything else put out is general in nature – aimed at a wider audience, and therefore diluted.

4. The regular meetings and conventions I attend bring me ideas and information I could obtain no other way, and the ideas are put to the test of experience before they are passed on to me.

5. I have many friends among the members – people I enjoy being with for friendship's sake as well as for professional reasons. My life is richer

and more worthwhile through belonging.

6. Committee projects and other association activities enable me to contribute – to do my bit for the profession, the economy and the general good.

7. The cost of belonging is small compared with what I get in return – extremely low rent for the space I occupy in the profession.

8. Even when other problems command my full attention, the officers, directors and the association office keep working in my interest.

At such times, maintaining my membership is a vote of confidence in them – which they deserve and which I am happy to bestow.

And here are some benefits of belonging to New Orleans Dental Association

NODA Central Office

LDA Affiliation

Social Events

New Orleans Dental Conference

Code of Ethics

ADA Library Services
 Journals of the ADA and LDA
 Standardizing of Dental Materials
 Eligibility for Special Financial Services
 Audio Visual Materials for Patient and Professional Use
 Support of Dental Research
 ADA Affiliation
 Professional Fellowship
 Patient Referrals
 National, State and Local Legislative Representation
 Dental Education Programs
 ADA Newsletter
 I.R.S.-Qualified Retirement Program
 Disaster and Relief Assistance
 Group Insurance Programs
 Paid Dental of La., Inc.
 Dental School Accreditation
 Substance Abuse Program
 National Dental Health Promotions

Chemical abuse: Do you know the symptoms?

AN OPEN LETTER TO MY FAMILY

I am a substance abuser. I need your help. Don't allow me to lie to you because when you do, you encourage me to be devious. The truth may be painful, but make me face it. Don't let me take advantage of you. When you do, I lose respect for you. Don't lecture, scold, blame or argue with me when I am drunk (or sober). And, don't pour the liquor down the sink. You may feel better, but it won't put an end to my drinking. Don't believe my promises. This is just a gimmick to postpone the day of reckoning. Don't lose your temper with me no matter how irrational I become. Remember, when I'm not making sense, it's the booze talking. Don't allow your anxiety to prompt you to do things for me that I should be doing for myself. I need to take control of my life. Don't cover up or try to save me from the consequences of my drinking. It will only postpone the crisis, and perpetuate the illness.

Above all, don't run away from reality just because I do. The longer I continue to abuse alcohol, the worse things will get.

Start now to learn about and to plan for my recovery. I need help from a doctor, a counselor, a psychologist, a recovered or recovering alcohol abuser and from God.

Make me accountable. To ignore my drinking is the worst choice you can make.

(THIS LETTER WAS PUBLISHED IN THE ANN LANDERS SYNDICATED COLUMN.)

DO YOU IDENTIFY WITH THIS LETTER?

Substance abuse has become a real problem in the United States. It is estimated that 10% of the population is chemically dependent on either alcohol or drugs. It is estimated that in the medically-aligned professions, as many as 20% are substance abusers!

The New Orleans Dental Association stands ready to help those in need. NODA's Committee on Chemical Dependency is a group of qualified, caring dentists who want to help you to conquer your problem. The Committee will help to provide intervention, recovery monitoring, support, and education free of charge.

To make a confidential inquiry, PLEASE CALL TODAY! Toll-free, 1-800-452-7351 (in New Orleans, call 361-0550) After business hours, call 504/366-2954.

Thanks to *Dental Teamwork* for the following checklist to determine if you are chemically addicted:

- Do you lose time from work because of drugs or alcohol?
- Is chemical dependency making your life unhappy?
- Is chemical dependency affecting your reputation?
- Have you ever felt remorse after drinking or taking a drug?
- Do you turn to unsavory companions in an inferior environment when drinking or taking drugs?
- Does your chemical dependency make you

careless of your family's welfare?

- Has your ambition decreased since drinking or taking drugs?
 - Do you crave drugs or alcohol at a definite time daily?
 - Do you want a drink or to take a drug "the next morning"?
 - Does the chemical dependency interfere with sleeping?
 - Has your efficiency decreased since you became dependent on a chemical?
 - Is drinking or drug abuse jeopardizing your job or business?
 - Do you turn to chemicals to escape from worries or troubles?
 - Do you think or use drugs when you are alone?
 - Have you ever had a complete loss of memory because of alcohol or drugs?
 - Has your physician treated you for symptoms related to chemical abuse?
 - Do you use chemicals to build your self-confidence?
 - Have you ever been in a hospital or institution because of chemical abuse?
- If you answered yes to one question, you may be chemically dependent.
- If you answered yes to two questions, chances are you are chemically dependent.
- If you answered yes to three questions, you are definitely chemically dependent.
- Source:** adapted from a questionnaire developed by the Johns Hopkins Hospital, Baltimore, which is used to determine if a patient is an alcoholic.

ELECTION**(Continued from page 1.)**

at the meeting. Dr. Michael T. Robichaux has been nominated as president-elect.

Other nominees for 1990 are:

Dr. Michael W. MacKenzie, 1st Vice President

Dr. Jimmie J. Gaubert, 2nd Vice President

Dr. Debra C. Arnold, Treasurer, (2 yrs)

Dr. Victor E. Babin, III, Board of Governors (3 yrs)

Dr. Mary T. Pettiette, Board of Governors (1 yr)

Dr. David R. Hoffman, Director to LDA (2 yrs)

Drs. O. William Reeder, Jr. and Darlene T. Bassett will serve as Alternate Directors to the LDA

Dr. Donald R. Toso, Delegate to ADA (3 yrs)

Dr. Vincent N. Liberto, Alternate Delegate to ADA

Nominated as delegates to the LDA House of Delegates April 7, 1990 are Drs. O. William Reeder, Jr., Jimmie J. Gaubert, Mary T. Pettiette, Kristi M. Soileau, David R. Hoffman, Debra C. Arnold, Patrick C. Eck, William F. Schmidt, Denice L. Derbes, John D. Shea, Joseph D. Kirn, Michael W. MacKenzie, Jamie M. Manders, Michael T. Robichaux, Francis G. Martello, F. Ralph Dauterive, Victor E. Babin, III, Billie G. Jeansonne, Gerald A. Williams, Anthea L. Grogono, Ronald C. LeJeune, Louis P. Nogues, III, Raymond J. Unland, Jr., and Wellington A. Arnaud.

Nominated as alternate delegates to the LDA House of Delegates April 7, 1990 are Drs. Darlene T. Bassett, Samuel P. Miano, Jr., Allan P. Rappold, Clayton B. Barre, Edmond J. Ganuchau, E. Harold Faget, Milford L. Kathmann, Richard L. Reinhardt, John P. Braud, Jr., Edward L. Levy, III, Lisa P. Germain, Humberto R. Guerra, Dov Glazer, Anthony Miranda, Jr., Randolph D. Green, and Greer C. Reisig.

**Continuing Education Corner**

In an effort to keep the membership attuned to available C.E. opportunities at the L.S.U. School of Dentistry, this area will be devoted to informational updates.

**Monday,
February 26, 1990**

THE ARTISTIC APPROACH: NO-NONSENSE RECIPES FOR REFINED ESTHETICS IN CERAMICS

This course will be of interest to the dental technician as well as the dentist. It will offer a unique opportunity which will reveal the techniques and treatments used in the clinicians' own practices.

CLINICIANS: Gerard Chiche, DDS, Alain Pinault, CDT;
CREDIT: Seven hrs. FAGD-MAGD; FEE: \$110.

**Friday-Saturday
March 16-17, 1990**

CURRENT PERIODONTAL THERAPY

In the wake of the tremendous move toward non-surgical management of periodontal diseases there are still those who need surgical intervention, varying from very minor to complicated and involved surgical procedures.

CLINICIANS: Dr. R. Jack Cassingham, Dr. Alfred Broxson, Dr. Richard Caudill, Dr. Gerald Evans.

FEE: Part I - \$125; Part I & II combination - \$350; Part II only - \$225 (for those who took Part I previously on May 5, 1989).

CREDIT: Fourteen hrs. participation FAGD-MAGD.

**Wednesday-Thursday-
Friday
March 28-30, 1990**

ADVANCED TECHNIQUES FOR THE INTEGRAL IMPLANT SYSTEM

This course on dental implants for the total and partially edentulous patient will feature the most significant clinical advances in recent years. The course is designed for the clinician with some implant experience who desires more than an overview course.

CLINICIANS: Drs. Israel Finger, Luis Guerra, Gerard Chiche, Michael Block, Arturo Mendes and Jerry Clark, CDT

FEE: \$450 Dentist, \$200 Technician.

CREDIT: Twenty-one hrs. participation FAGD-MAGD.

**Friday
April 20, 1990**

JIM PRIDE on Leadership; Attracting & Retaining Qualified Staff; Understanding Modern Day Practice.

**Saturday
April 21, 1990**

RADIOLOGY FOR DENTAL AUXILIARIES

... A repeat of our popular periodic presentation.

FEE: \$85 per auxiliary (SOLD OUT!)

**Saturday
May 12, 1990**

RADIOLOGY FOR DENTAL AUXILIARIES

(Same course)

For information about these courses, call (504) 948-8584.

Answers to Dental Trivia

1. Dr. Zane Grey
2. Dr. Dallas Long
3. Dr. Edgar Buchanan
4. Dr. Jim Lonborg
5. Dr. William Osmanski
6. Dr. John Greenwood
7. Dr. John Henry Holliday (who liked to be called "J.H.," not "Doc")

PAID YOUR DUES?

Members are reminded that 1990 dues paid after January 31 must be accompanied by a \$25 late fee.

Also, if 1990 dues are not paid by March 31, the member is dropped from the NODA rolls and must re-apply for membership. If there are any questions, please call Mona Whittington, executive secretary, at the Central Office, 834-6449.



Suite 119
3101 W. Napoleon Ave.
Metairie, LA 70001
834-6449

NON-PROFIT ORG.

U.S. POSTAGE

PAID

Permit No. 455
New Orleans, La.

Kristi Soileau, Editor
Ed Brown, Frank Herbert, Joseph Asercion,
Associate Editors

Officers of NODA:

O. William Reeder, Jr. - President

Darlene T. Bassett - President-Elect

Joseph D. Kirn - Secretary

Michael W. MacKenzie - Treasurer

Mona Whittington - Executive Secretary